

*Seating plan*  
 A2/23556/94

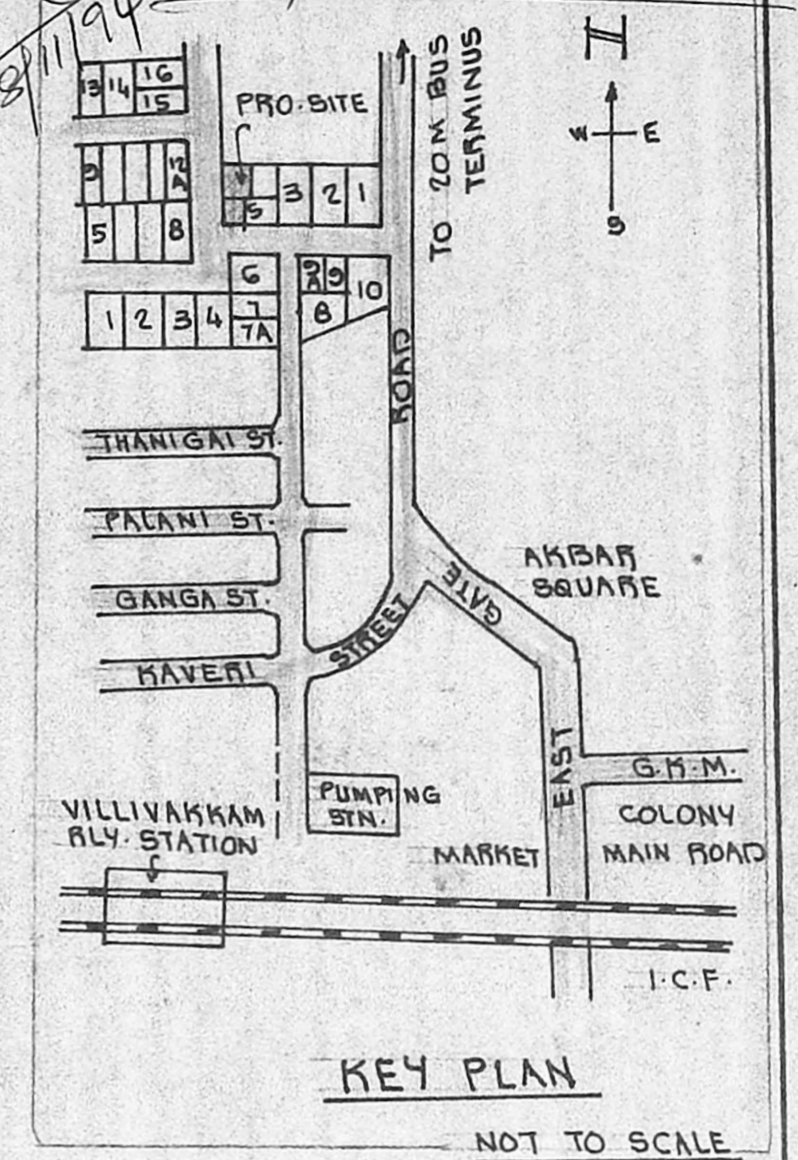

A/17529/009/95  
 Planning Permit No. 01/1/95  
**APPROVED**  
 SUBJECT TO THE CONDITIONS IN THIS OFFICE LETTER  
 No. A2/23556/94 Date 1/1/95  
 FOR MEMBER SECRETARY  
 MADRAS METROPOLITAN DEVELOPMENT AUTHORITY  
 MADRAS - 600 008.

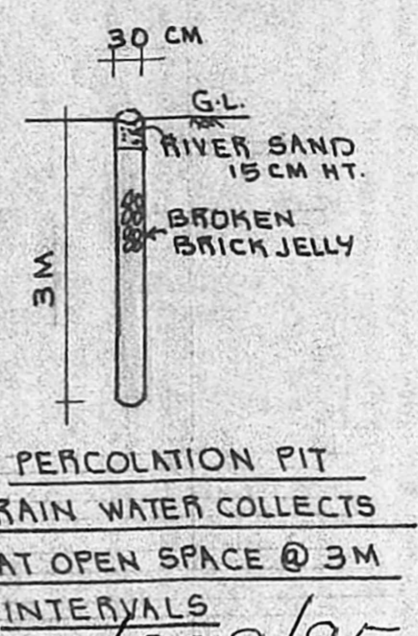
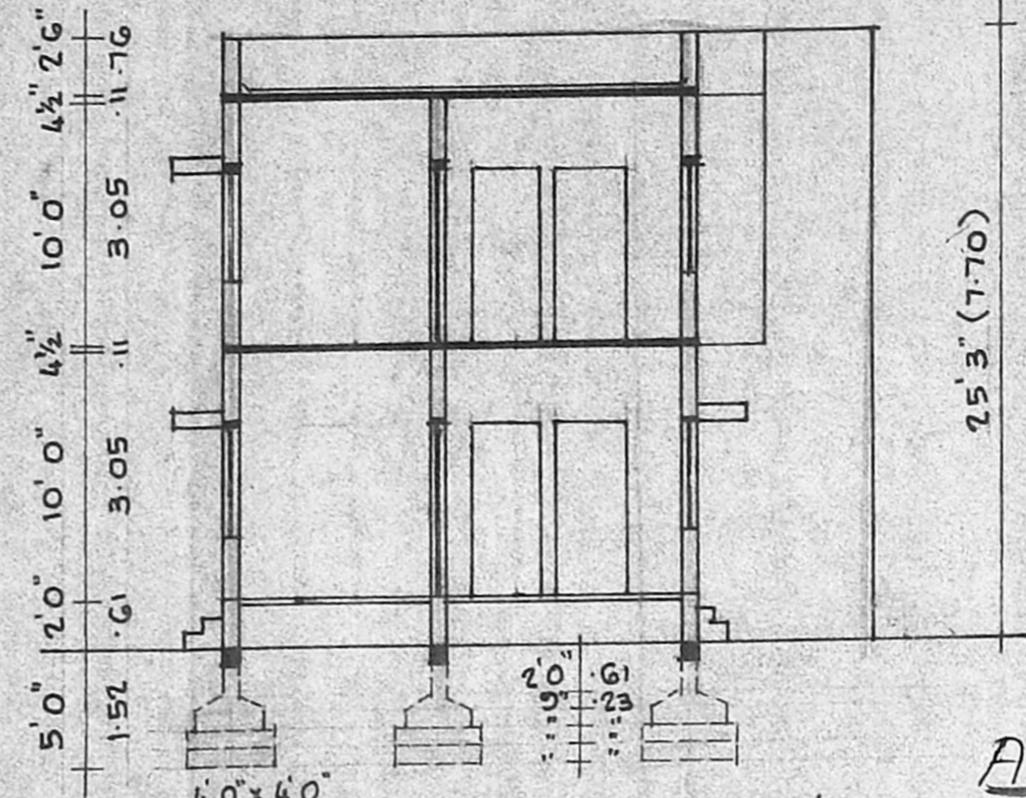
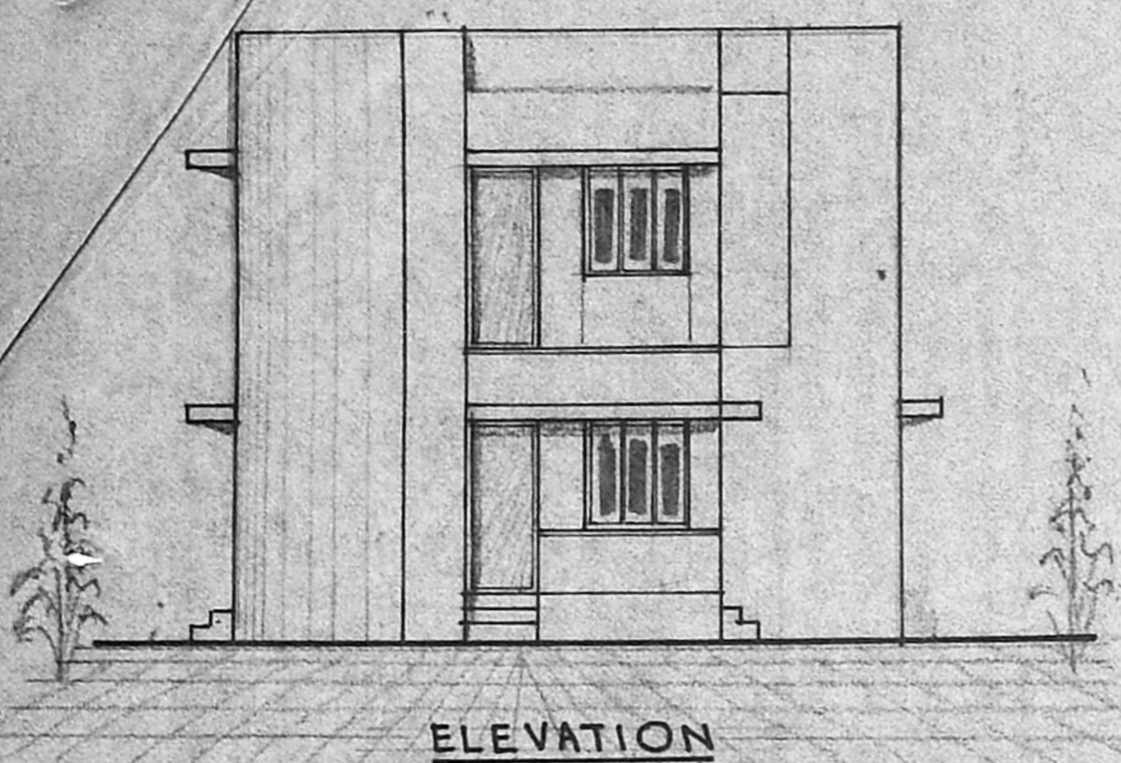
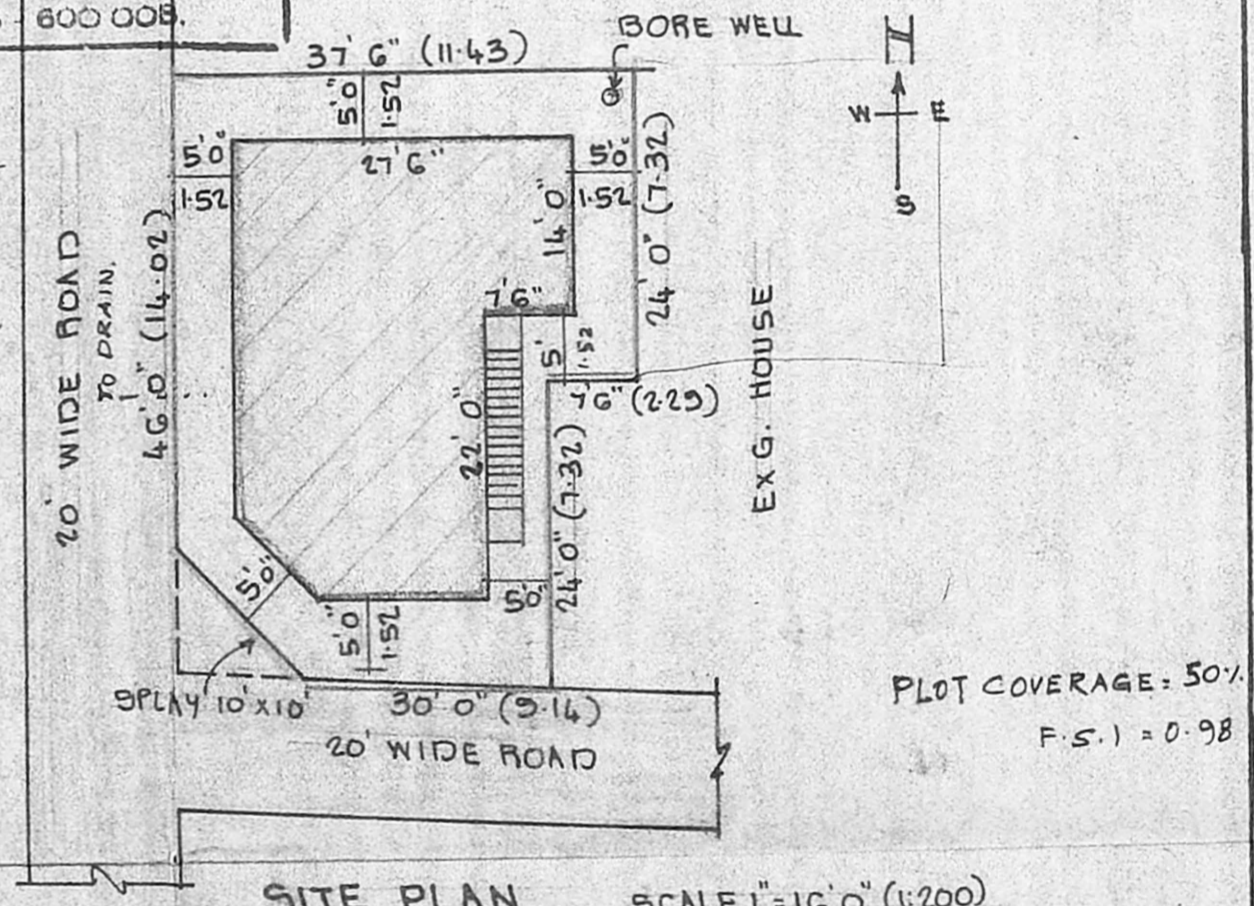
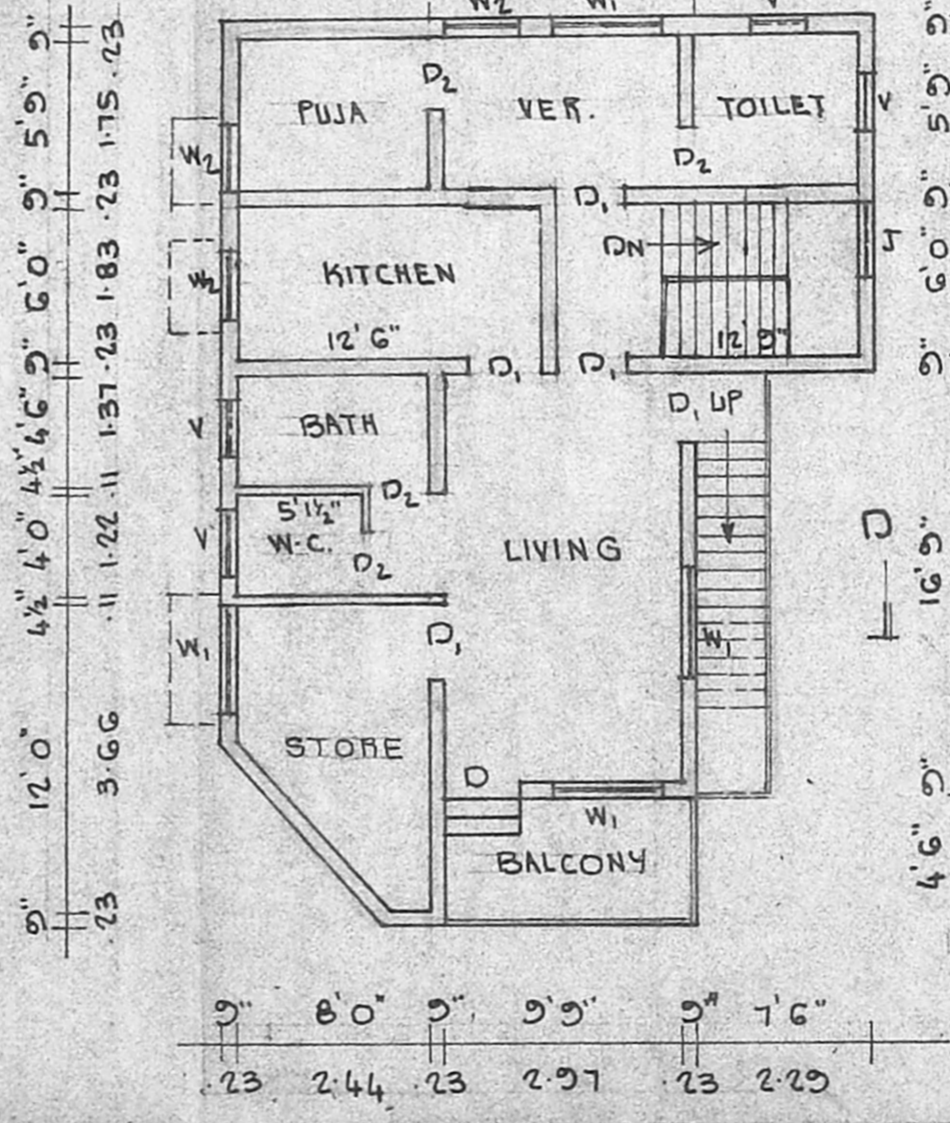
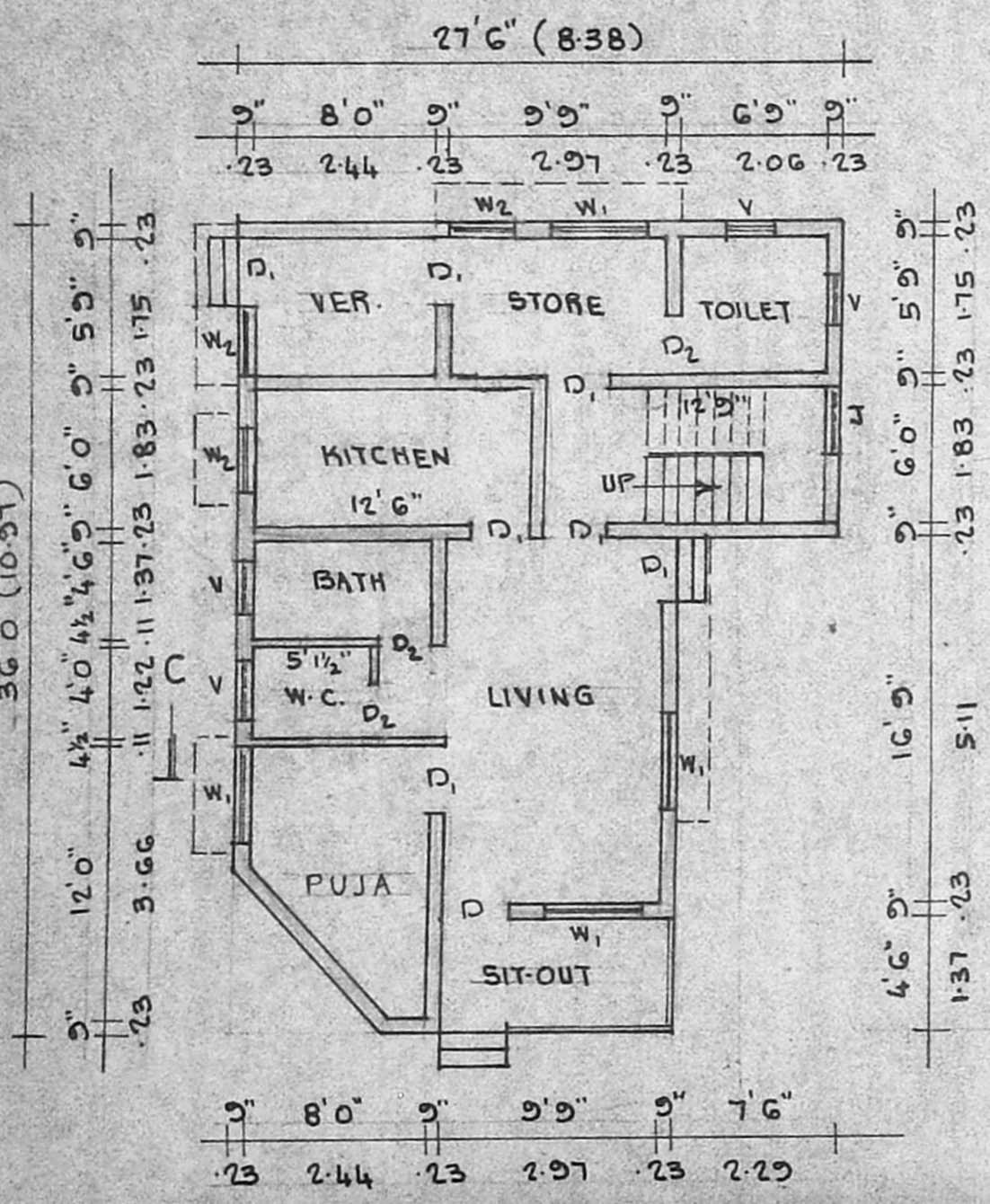

PLINTH AREA: 800 SQ.FT. 74.32 SQ.M.

AREA: 753 SQ.FT. 70.0 SQ.M.

PLOT AREA: 1586 SQ.FT. 147.34 SQ.M.

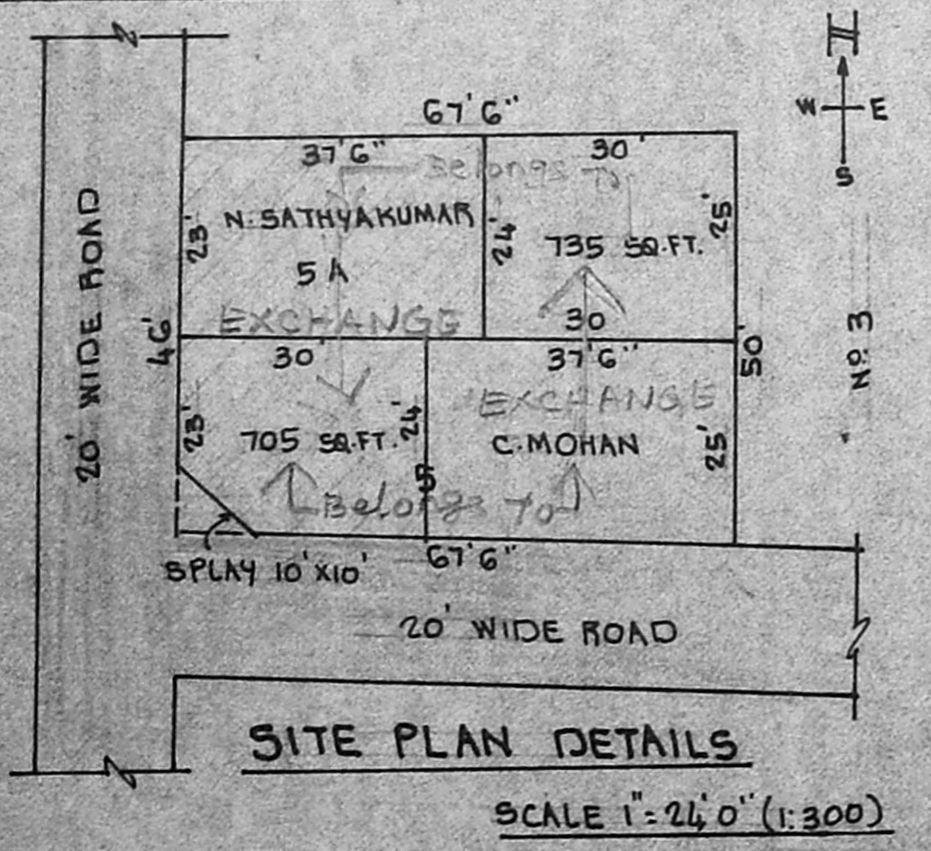

**SPECIFICATIONS:**  
 FOUNDATIONS & LEVELLING COURSE ARE IN P.C.C. 1:4:8 MIX. BRICK WORK IN C.M 1:5 MIX. R.C.C. WORKS ARE IN 1:2:4 MIX. PLASTERING THE WALLS IN C.M 1:4 MIX. CEILING AND FLOOR FINISHING IN C.M 1:3 MIX. WEATHERING COURSE AS PER MOSS. 9/24

**EXTENT ORIGINAL DOCUMENT**  
 PLOT NO (4) 5A EXTENT: 24' x 67'6" = 1620 SQ.FT.  
 PLOT NO 5 EXTENT: 24' x 67'6" = 1620 SQ.FT.  
 TOTAL: 3240 SQ.FT.

**AFTER EXCHANGE:**  
 PLOT NO 5A = 705 + 881 = 1586 SQ.FT.  
 PLOT NO 5 = 735 + 919 = 1654 SQ.FT.  
 TOTAL = 3240 SQ.FT.

**SCHEDULE OF JOINERIES:**

D	DOOR	3'3" x 7'0"	(1.00 x 2.13)
D <sub>1</sub>	DOOR	3'0" x 7'0"	(0.76 x 2.13)
D <sub>2</sub>	DOOR	2'6" x 7'0"	(0.76 x 2.13)
W <sub>1</sub>	WINDOW	4'6" x 4'6"	(1.37 x 1.37)
W <sub>2</sub>	WINDOW	3'0" x 4'6"	(0.91 x 1.37)
V	VENTILATOR	2'6" x 2'0"	(0.76 x 0.61)
J	JOLLY	2'0" x 6'0"	(0.61 x 1.83)

Legend:  
 [Solid line] : PROPOSAL  
 [Dashed line] : ROADS  
 [Dotted line] : SITE BOUNDARY LINE

*N. Sathya Kumar*  
 OWNER: (N. SATHYA KUMAR)

*V. Balasubramani*  
 V. BALASUBRAMANI, B.Arch., A.I.I.A., M.C.A.  
 ARCHITECT  
 Licensed Surveyor Class I. R. A. No. 3.  
 CORPORATION OF MADRAS.  
 No. 3, Paper Mills Road, First Floor,  
 NEAR PERAMBUR CHURCH, MADRAS-600 011  
 ENGINEER.